

Patient report

Bio-Rad DATE: 10/13/2019
D-10 TIME: 07:37 PM
S/N: #DJ4I016123 Software version: 4.30-2
Sample ID: 10518056
Injection date 10/13/2019 07:24 PM
Injection #: 63 Method: HbA1c
Rack #: --- Rack position: 5

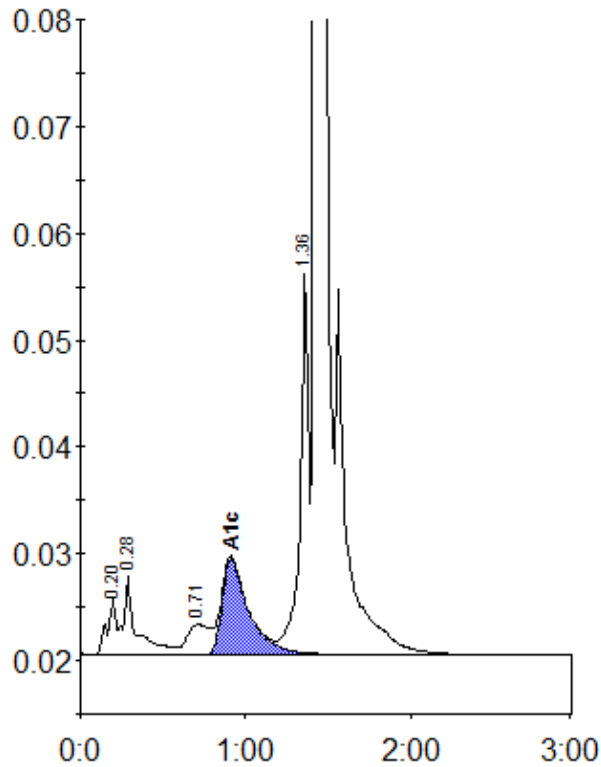

Peak table - ID: 10518056

Peak	R.time	Height	Area	Area %
A1a	0.20	5226	19242	0.9
A1b	0.28	7321	39412	1.8
LA1c/CHb-1	0.71	2813	26711	1.2
A1c	0.91	9016	101210	6.4
P3	1.36	35719	128905	5.9
A0	1.43	620689	1856345	85.5
Total Area:	2171825			

Concentration:	%
A1c	6.4